

Wi-Fi Indoor infrared intrusion alarm user's manual

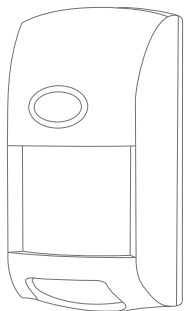

Product diagram

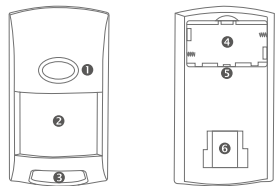

1 LED lights	2 Front detection window
3 Lower window detection window	4 Battery bay
5 Connection key	6 Fixing mouth of the bracket

First use

1. Install the battery.

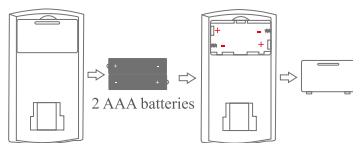

2. Trigger an alarm

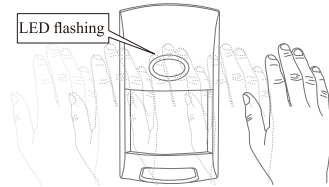

Mobile APP

1. Download the APP



- Scan the QR code to download the APP
- IOS: Download the "Tuya Smart" or "Smart Life" at APP Store
- Android: Download the "Tuya Smart" or "Smart Life" at Google Play

2. Login/register APP

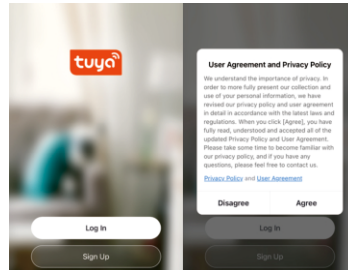

3. Network configuration with mobile phone (two methods)

Method 1: Wi-Fi quick connect

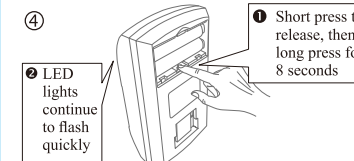
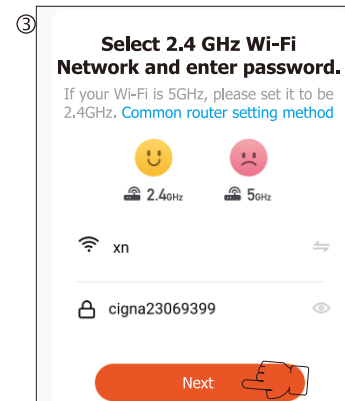
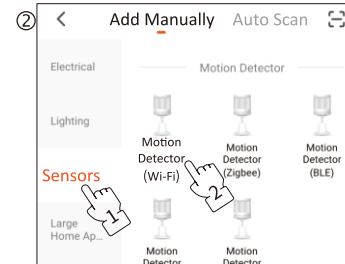
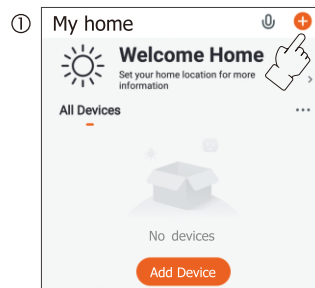

Observe whether the LED light continues to flash quickly, if not, press and hold for 8 seconds.

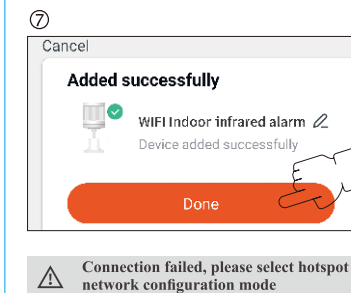
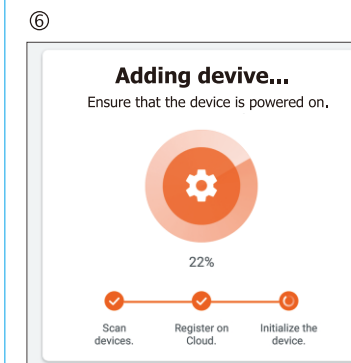
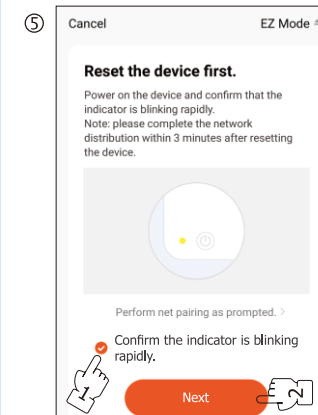

Connection failed, please select hotspot network configuration mode

Method 2: Hotspot distribution network

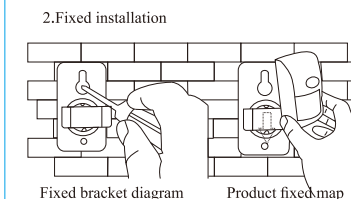
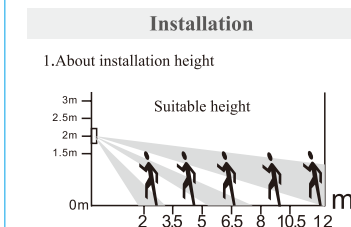
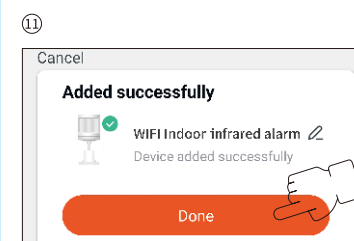
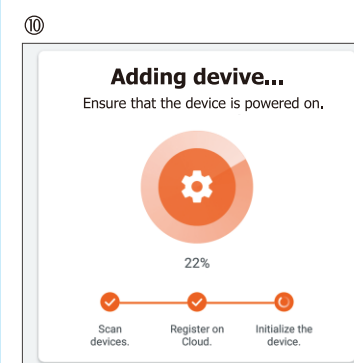
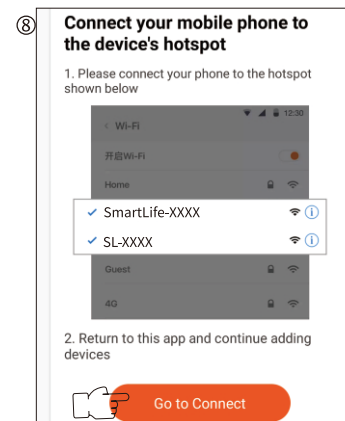
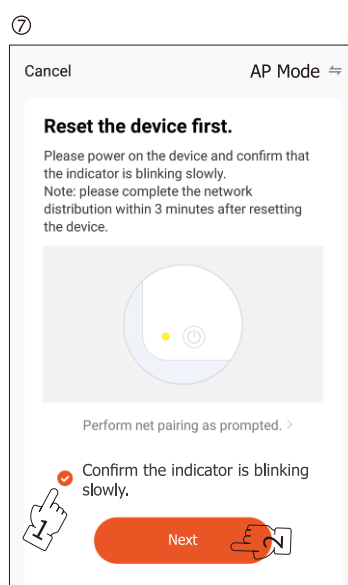
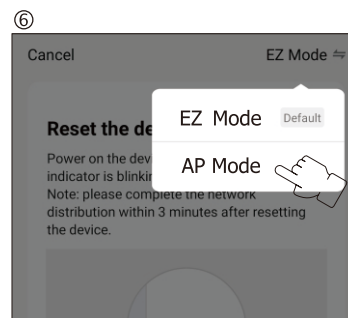
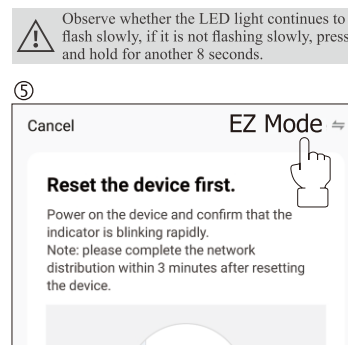
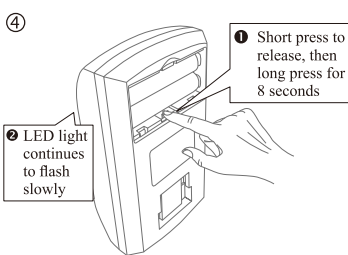
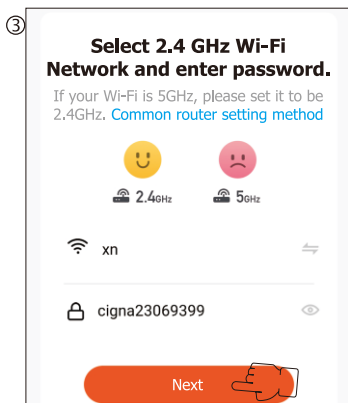
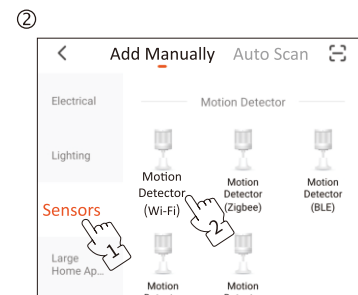
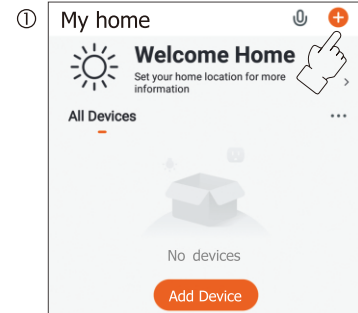

Specification parameters

- Working voltage: 3V
- Standby current: 30μA
- Alarm current: 35mA
- Battery: 2 AAA batteries, universal
- Detection distance: 12m
- Detection angle: 110°
- Anti-white light intensity: 10000Lux
- Pet-proof: ≤25KG